



CAMPAIGN FINANCIAL DISCLOSURE STATEMENT

For State and Local Candidates For Single-Candidate Committees

1. Date: 4/8/2024 2.a. Candidate or Committee Name: Rhea Clift

2.b. If Committee, Name of Candidate: _____ 3. Election Date: 8/1/2024

4. Campaign Address: 1661 Aaron Brenner Dr Ste 300
 City: Memphis State: TN Zip Code: 38120 Phone: (901) 761-2720

5. Candidate Home Address: 2365 Carters Grove Ln
 City: Germantown State: TN Zip Code: 38138 Phone: (901) 734-5068
 Candidate Email Address: rheaclift@gmail.com

6. Office Sought: (include district number, if applicable) Germantown Municipal Judge, Div. 1

7. Name of Political Treasurer (may be candidate): Mark Billingsley
 Political Treasurer Email Address: markbillingsley1@att.net

8. Category or Report: (check one)
 First Quarter Second Quarter Third Quarter Fourth Quarter Pre-Primary Pre-General
 Mid-Year Supplemental Year-End Supplemental Runoff Election

9. Reporting Period: Start Date: 1/16/2024 End Date: 3/31/2024

10. Detailed Disclosure: (Check one)
 This campaign is exempt from detailed disclosures because contributions (including in-kind) received total \$1,000 or less AND expenditures total \$1,000 or less for this reporting period. (Complete items 12.d., 12.e., and 12.f.)
 This campaign is required to file a detailed financial disclosure because contributions (including in-kind) received total more than \$1,000 and/or expenditures total more than \$1,000 for this reporting period.

11. I/we do solemnly swear or affirm that the information contained in this campaign financial disclosure report is true and that this report is an accurate accounting of campaign contributions and expenditures required to be reported by the candidate committee by the Campaign Financial Disclosure Act. Additionally, I/we swear or affirm that no campaign contributions have been expended for the personal financial benefit of the candidate or for any other nonpolitical purpose as defined by the federal internal revenue code.

 Candidate Signature Date: A95A-4B07-860F-2F49 Political Treasurer Signature Date

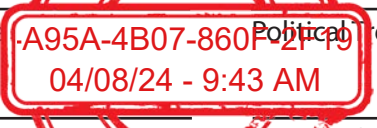

 Witness Signature Date Witness Signature Date

12. Summary:

a. Balance On Hand Last Report	\$ <u>\$2,500.00</u>
b. Total Receipts This Period	\$ <u>\$18,774.00</u>
c. Total Disbursements This Period	\$ <u>\$10,196.78</u>
d. Balance On Hand (12.a. plus 12.b. minus 12.c.)	\$ <u>\$11,077.22</u>
e. Total Loans Outstanding	\$ <u>\$3,000.00</u>
f. Total Obligations Outstanding	\$ <u>\$0.00</u>

SUMMARY PAGE - CANDIDATE

13. Name of Candidate or Committee: Rhea Clift

14. Reporting Period: Start Date: 1/16/2024 End Date: 3/31/2024

15. Receipts:

- a. Unitemized Contributions (\$100 or less from each source this period) \$ _____
(Note: Effective January 16, 2023, Unitemized Contributions are capped at \$2,000. See *Instructions* for more information.)
- b. Itemized Contributions (over \$100 from each source this period) \$ \$18,774.00
- c. Loans Received This Reporting Period..... \$ _____
- d. Interest Received This Reporting Period \$ _____
- e. Total Receipts (add 15.a., 15.b., 15.c., and 15.d.) (must be shown in item 12.b.) \$ \$18,774.00

16. Disbursements:

- a. Total Expenditures (other than loan payments)..... \$ \$10,196.78
(Note: Effective January 16, 2023, all expenditures must be itemized.)
- b. Loan Repayments Made This Period \$ _____
- c. Total Obligation Payments Made This Period..... \$ _____
- d. Total Disbursements (add 16.a. and 16.b.) (must be shown in item 12.c.)..... \$ \$10,196.78

17. In-Kind Contributions:

- a. Unitemized In-Kind Contributions Received This Period \$ _____
- b. Itemized In-Kind Contributions Received This Period \$ _____
- c. Total In-Kind Contributions Received This Period \$ _____

18. Obligations:

- a. Total Obligations Outstanding (must be shown in item 12.f.) \$ _____

ITEMIZED STATEMENT OF CONTRIBUTIONS - CANDIDATE

1. Candidate or Committee Name: Rhea Clift
2. Reporting Period: Start Date: 1/16/2024 End Date: 3/31/2024
3. Total campaign contributions from preceding page (enter \$0 if first page) \$ \$0.00

COMPLETE THE APPROPRIATE ITEMS FOR EACH ITEMIZED CONTRIBUTION.

Business or Organization Name: _____ **OR**
First Name: Amy Middle Name: _____ Last Name: Abernathy
Address: 8769 Birch Park Ln City: Germantown State: TN Zip Code: 38139
Occupation: Retired Employer: Retired
Contribution Received For: Primary Election General Election Runoff (Local Elections Only)
Amount of Contribution: \$ \$200.00 Date of Contribution: 2/21/2024 Aggregate This Election: \$ \$200.00

Business or Organization Name: _____ **OR**
First Name: Barbara Middle Name: S. Last Name: Armstrong
Address: 2475 Regents Walk City: Germantown State: TN Zip Code: 38138
Occupation: Retired Employer: Retired
Contribution Received For: Primary Election General Election Runoff (Local Elections Only)
Amount of Contribution: \$ \$50.00 Date of Contribution: 2/29/2024 Aggregate This Election: \$ \$50.00

Business or Organization Name: _____ **OR**
First Name: Charles Middle Name: P Last Name: Baker Jr.
Address: 7693 Apahon Lane City: Germantown State: TN Zip Code: 38138
Occupation: Owner Employer: Globalcon Excavation
Contribution Received For: Primary Election General Election Runoff (Local Elections Only)
Amount of Contribution: \$ \$99.00 Date of Contribution: 2/29/2024 Aggregate This Election: \$ \$99.00

Business or Organization Name: _____ **OR**
First Name: Leslie Middle Name: I. Last Name: Ballin
Address: 254 Cloister Green Lane City: Memphis State: TN Zip Code: 38120
Occupation: Attorney Employer: Self Employed
Contribution Received For: Primary Election General Election Runoff (Local Elections Only)
Amount of Contribution: \$ \$100.00 Date of Contribution: 2/2/2024 Aggregate This Election: \$ \$100.00

Total Contributions: \$ \$449.00

(Carry forward to the next page if additional pages of this form are used. If this is the last page of contributions, this amount must be shown in the summary on first page.)

ITEMIZED STATEMENT OF CONTRIBUTIONS - CANDIDATE

1. Candidate or Committee Name: Rhea Clift
2. Reporting Period: Start Date: 1/16/2024 End Date: 3/31/2024
3. Total campaign contributions from preceding page (enter \$0 if first page) \$ \$449.00

COMPLETE THE APPROPRIATE ITEMS FOR EACH ITEMIZED CONTRIBUTION.

Business or Organization Name: _____ **OR**

First Name: John Middle Name: M. Last Name: Barzizza

Address: 2827 Brownleaf Cove City: Germantown State: TN Zip Code: 38138

Occupation: Retired Employer: Retired

Contribution Received For: Primary Election General Election Runoff (Local Elections Only)

Amount of Contribution: \$ \$500.00 Date of Contribution: 1/31/2024 Aggregate This Election: \$ \$500.00

Business or Organization Name: _____ **OR**

First Name: Pamela Middle Name: D. Last Name: Beasley

Address: 7053 Manor Woods Ct City: Germantown State: TN Zip Code: 38138

Occupation: Director of Parks & Rec Employer: Shelby County Government

Contribution Received For: Primary Election General Election Runoff (Local Elections Only)

Amount of Contribution: \$ \$100.00 Date of Contribution: 2/29/2024 Aggregate This Election: \$ \$100.00

Business or Organization Name: _____ **OR**

First Name: Matthew Middle Name: _____ Last Name: Beickert

Address: 1870 Chelsea Park Cv City: Germantown State: TN Zip Code: 38139

Occupation: Owner Employer: AmericSpec Midsouth

Contribution Received For: Primary Election General Election Runoff (Local Elections Only)

Amount of Contribution: \$ \$100.00 Date of Contribution: 2/29/2024 Aggregate This Election: \$ \$100.00

Business or Organization Name: _____ **OR**

First Name: John Middle Name: T. Last Name: Billings

Address: 555 East Winding Wood Circle City: Collierville State: TN Zip Code: 38017

Occupation: Owner Employer: Billings Air and Heat

Contribution Received For: Primary Election General Election Runoff (Local Elections Only)

Amount of Contribution: \$ \$100.00 Date of Contribution: 2/15/2024 Aggregate This Election: \$ \$100.00

Total Contributions: \$ \$1,249.00

(Carry forward to the next page if additional pages of this form are used. If this is the last page of contributions, this amount must be shown in the summary on first page.)

ITEMIZED STATEMENT OF CONTRIBUTIONS - CANDIDATE

1. Candidate or Committee Name: Rhea Clift
2. Reporting Period: Start Date: 1/16/2024 End Date: 3/31/2024
3. Total campaign contributions from preceding page (enter \$0 if first page) \$ \$1,249.00

COMPLETE THE APPROPRIATE ITEMS FOR EACH ITEMIZED CONTRIBUTION.

Business or Organization Name: _____ **OR**
First Name: Nancy Middle Name: _____ Last Name: Boatright
Address: 20 Lafayette Crossing Dr City: Rossville State: TN Zip Code: 38066
Occupation: Retired Employer: Retired
Contribution Received For: Primary Election General Election Runoff (Local Elections Only)
Amount of Contribution: \$ \$50.00 Date of Contribution: 2/19/2024 Aggregate This Election: \$ \$50.00

Business or Organization Name: _____ **OR**
First Name: J Middle Name: Richard Last Name: Buchignani
Address: 6065 River Oaks Cove City: Memphis State: TN Zip Code: 38120
Occupation: General Counsel Employer: Stratific Initiatives
Contribution Received For: Primary Election General Election Runoff (Local Elections Only)
Amount of Contribution: \$ \$100.00 Date of Contribution: 2/2/2024 Aggregate This Election: \$ \$100.00

Business or Organization Name: _____ **OR**
First Name: G Middle Name: Coble Last Name: Caperton
Address: 580 S Main St Apt 202 City: Memphis State: TN Zip Code: 38103
Occupation: Attorney Employer: Caperton Law Group
Contribution Received For: Primary Election General Election Runoff (Local Elections Only)
Amount of Contribution: \$ \$200.00 Date of Contribution: 1/31/2024 Aggregate This Election: \$ \$200.00

Business or Organization Name: _____ **OR**
First Name: Janine Middle Name: _____ Last Name: Carney
Address: 9242 Grey Cliff Drive City: Germantown State: TN Zip Code: 38139
Occupation: Retired Employer: Retired
Contribution Received For: Primary Election General Election Runoff (Local Elections Only)
Amount of Contribution: \$ \$300.00 Date of Contribution: 2/28/2024 Aggregate This Election: \$ \$300.00

Total Contributions: \$ \$1,899.00

(Carry forward to the next page if additional pages of this form are used. If this is the last page of contributions, this amount must be shown in the summary on first page.)

ITEMIZED STATEMENT OF CONTRIBUTIONS - CANDIDATE

1. Candidate or Committee Name: Rhea Clift
2. Reporting Period: Start Date: 1/16/2024 End Date: 3/31/2024
3. Total campaign contributions from preceding page (enter \$0 if first page) \$ \$1,899.00

COMPLETE THE APPROPRIATE ITEMS FOR EACH ITEMIZED CONTRIBUTION.

Business or Organization Name: _____ **OR**
First Name: Jimmy Middle Name: L. Last Name: Chancellor
Address: 7210 Neshoba Circle City: Germantown State: TN Zip Code: 38138
Occupation: Owner Employer: Chancellor and Son Inc
Contribution Received For: Primary Election General Election Runoff (Local Elections Only)
Amount of Contribution: \$ \$250.00 Date of Contribution: 2/22/2024 Aggregate This Election: \$ \$250.00

Business or Organization Name: _____ **OR**
First Name: Michael Middle Name: _____ Last Name: Christopher
Address: 3029 Cane Creek Dr City: Germantown State: TN Zip Code: 38138
Occupation: Retired Employer: Retired
Contribution Received For: Primary Election General Election Runoff (Local Elections Only)
Amount of Contribution: \$ \$100.00 Date of Contribution: 2/28/2024 Aggregate This Election: \$ \$100.00

Business or Organization Name: Committee to Elect Mark Billingsley **OR**
First Name: _____ Middle Name: _____ Last Name: _____
Address: 1661 Aaron Brenner Dr Ste 300 City: Memphis State: TN Zip Code: 38120
Occupation: NA Employer: NA
Contribution Received For: Primary Election General Election Runoff (Local Elections Only)
Amount of Contribution: \$ \$500.00 Date of Contribution: 2/29/2024 Aggregate This Election: \$ \$500.00

Business or Organization Name: Committee to Elect Mark White **OR**
First Name: _____ Middle Name: _____ Last Name: _____
Address: 1661 Aaron Brenner Dr Ste 300 City: Memphis State: TN Zip Code: 38120
Occupation: NA Employer: NA
Contribution Received For: Primary Election General Election Runoff (Local Elections Only)
Amount of Contribution: \$ \$500.00 Date of Contribution: 2/9/2024 Aggregate This Election: \$ \$500.00

Total Contributions: \$ \$3,249.00

(Carry forward to the next page if additional pages of this form are used. If this is the last page of contributions, this amount must be shown in the summary on first page.)

ITEMIZED STATEMENT OF CONTRIBUTIONS - CANDIDATE

1. Candidate or Committee Name: Rhea Clift
2. Reporting Period: Start Date: 1/16/2024 End Date: 3/31/2024
3. Total campaign contributions from preceding page (enter \$0 if first page) \$ \$3,249.00

COMPLETE THE APPROPRIATE ITEMS FOR EACH ITEMIZED CONTRIBUTION.

Business or Organization Name: _____ **OR**
First Name: Matthew Middle Name: _____ Last Name: Daniel
Address: 6049 Sweetbrier Cv City: Memphis State: TN Zip Code: 38120
Occupation: Retired Employer: Retired
Contribution Received For: Primary Election General Election Runoff (Local Elections Only)
Amount of Contribution: \$ \$500.00 Date of Contribution: 2/27/2024 Aggregate This Election: \$ \$500.00

Business or Organization Name: _____ **OR**
First Name: Lea Middle Name: C. Last Name: Davis
Address: 7625 Proud Land Drive City: Memphis State: TN Zip Code: 38119
Occupation: Managing Partner Employer: No Office Worries
Contribution Received For: Primary Election General Election Runoff (Local Elections Only)
Amount of Contribution: \$ \$25.00 Date of Contribution: 2/15/2024 Aggregate This Election: \$ \$25.00

Business or Organization Name: _____ **OR**
First Name: Alanda Middle Name: _____ Last Name: Dwyer
Address: 9070 New Bethel City: Millington State: TN Zip Code: 38053
Occupation: DA Employer: SCDAG
Contribution Received For: Primary Election General Election Runoff (Local Elections Only)
Amount of Contribution: \$ \$100.00 Date of Contribution: 2/27/2024 Aggregate This Election: \$ \$100.00

Business or Organization Name: _____ **OR**
First Name: Edward Middle Name: S. Last Name: Felsenthal
Address: 6500 Robbins Ridge Ln City: Memphis State: TN Zip Code: 38119
Occupation: Financial Services Rep Employer: Strategic Financial Partners
Contribution Received For: Primary Election General Election Runoff (Local Elections Only)
Amount of Contribution: \$ \$150.00 Date of Contribution: 2/15/2024 Aggregate This Election: \$ \$150.00

Total Contributions: \$ \$4,024.00

(Carry forward to the next page if additional pages of this form are used. If this is the last page of contributions, this amount must be shown in the summary on first page.)

ITEMIZED STATEMENT OF CONTRIBUTIONS - CANDIDATE

1. Candidate or Committee Name: Rhea Clift
2. Reporting Period: Start Date: 1/16/2024 End Date: 3/31/2024
3. Total campaign contributions from preceding page (enter \$0 if first page) \$ \$4,024.00

COMPLETE THE APPROPRIATE ITEMS FOR EACH ITEMIZED CONTRIBUTION.

Business or Organization Name: _____ **OR**
First Name: Fred Middle Name: R. Last Name: Flinn
Address: 6451 S Oak Shadows Circle City: Memphis State: TN Zip Code: 38119
Occupation: Business Manager Employer: Diagnostic Ultrasound Consultants
Contribution Received For: Primary Election General Election Runoff (Local Elections Only)
Amount of Contribution: \$ \$50.00 Date of Contribution: 2/29/2024 Aggregate This Election: \$ \$50.00

Business or Organization Name: _____ **OR**
First Name: Mary Middle Name: Margaret Last Name: Freeman
Address: 2183 Coathbridge Drive City: Germantown State: TN Zip Code: 38139
Occupation: Coaching Services Supervisor Employer: Baptist Health Science University
Contribution Received For: Primary Election General Election Runoff (Local Elections Only)
Amount of Contribution: \$ \$25.00 Date of Contribution: 2/19/2024 Aggregate This Election: \$ \$25.00

Business or Organization Name: _____ **OR**
First Name: David Middle Name: _____ Last Name: George
Address: 454 Wagner Place City: Memphis State: TN Zip Code: 38108
Occupation: Engineer Employer: Etairos HVAC
Contribution Received For: Primary Election General Election Runoff (Local Elections Only)
Amount of Contribution: \$ \$100.00 Date of Contribution: 2/20/2024 Aggregate This Election: \$ \$100.00

Business or Organization Name: _____ **OR**
First Name: Jim Middle Name: _____ Last Name: Gilliland
Address: 69 Saint Albans Fairway City: Memphis State: TN Zip Code: 38111
Occupation: Banker Employer: Diversified Trust
Contribution Received For: Primary Election General Election Runoff (Local Elections Only)
Amount of Contribution: \$ \$100.00 Date of Contribution: 2/26/2024 Aggregate This Election: \$ \$100.00

Total Contributions: \$ \$4,299.00

(Carry forward to the next page if additional pages of this form are used. If this is the last page of contributions, this amount must be shown in the summary on first page.)

ITEMIZED STATEMENT OF CONTRIBUTIONS - CANDIDATE

1. Candidate or Committee Name: Rhea Clift
2. Reporting Period: Start Date: 1/16/2024 End Date: 3/31/2024
3. Total campaign contributions from preceding page (enter \$0 if first page) \$ \$4,299.00

COMPLETE THE APPROPRIATE ITEMS FOR EACH ITEMIZED CONTRIBUTION.

Business or Organization Name: _____ **OR**
First Name: Marylon Middle Name: R. Last Name: Glass
Address: 5201 Lexington Club Cv #302 City: Memphis State: TN Zip Code: 38117
Occupation: Retired Employer: Retired
Contribution Received For: Primary Election General Election Runoff (Local Elections Only)
Amount of Contribution: \$ \$250.00 Date of Contribution: 2/22/2024 Aggregate This Election: \$ \$250.00

Business or Organization Name: _____ **OR**
First Name: Paul Middle Name: F. Last Name: Goodman
Address: 4296 Zelda Ln City: Memphis State: TN Zip Code: 38122
Occupation: Senior Director Employer: DTC eCommerce
Contribution Received For: Primary Election General Election Runoff (Local Elections Only)
Amount of Contribution: \$ \$100.00 Date of Contribution: 2/2/2024 Aggregate This Election: \$ \$100.00

Business or Organization Name: _____ **OR**
First Name: Tracy Middle Name: Odle Last Name: Hines
Address: 7110 Wickshire Cv W City: Germantown State: TN Zip Code: 38138
Occupation: Director Employer: West TN Stem Hub
Contribution Received For: Primary Election General Election Runoff (Local Elections Only)
Amount of Contribution: \$ \$100.00 Date of Contribution: 2/29/2024 Aggregate This Election: \$ \$100.00

Business or Organization Name: _____ **OR**
First Name: Donna S. Middle Name: _____ Last Name: Howard
Address: 3300 S Houston Levee Rd #312 City: Collierville State: TN Zip Code: 38017
Occupation: Homemaker Employer: None
Contribution Received For: Primary Election General Election Runoff (Local Elections Only)
Amount of Contribution: \$ \$50.00 Date of Contribution: 2/15/2024 Aggregate This Election: \$ \$50.00

Total Contributions: \$ \$4,799.00

(Carry forward to the next page if additional pages of this form are used. If this is the last page of contributions, this amount must be shown in the summary on first page.)

ITEMIZED STATEMENT OF CONTRIBUTIONS - CANDIDATE

1. Candidate or Committee Name: Rhea Clift
2. Reporting Period: Start Date: 1/16/2024 End Date: 3/31/2024
3. Total campaign contributions from preceding page (enter \$0 if first page) \$ \$4,799.00

COMPLETE THE APPROPRIATE ITEMS FOR EACH ITEMIZED CONTRIBUTION.

Business or Organization Name: _____ **OR**
First Name: James Middle Name: Robert Last Name: Humphreys
Address: 373 Roseland Place City: Memphis State: TN Zip Code: 38111
Occupation: Physician Employer: Baptist Hospital
Contribution Received For: Primary Election General Election Runoff (Local Elections Only)
Amount of Contribution: \$ \$200.00 Date of Contribution: 2/29/2024 Aggregate This Election: \$ \$200.00

Business or Organization Name: _____ **OR**
First Name: Teresa Middle Name: _____ Last Name: Hurst
Address: 195 S Goodlett St City: Memphis State: TN Zip Code: 38117
Occupation: Attorney Employer: Self Employed
Contribution Received For: Primary Election General Election Runoff (Local Elections Only)
Amount of Contribution: \$ \$500.00 Date of Contribution: 2/29/2024 Aggregate This Election: \$ \$500.00

Business or Organization Name: _____ **OR**
First Name: Barbara Middle Name: _____ Last Name: Hvasta
Address: 7235 Neshoba Circle City: Germantown State: TN Zip Code: 38138
Occupation: Owner Employer: The Memphis Silver Lady LLC
Contribution Received For: Primary Election General Election Runoff (Local Elections Only)
Amount of Contribution: \$ \$50.00 Date of Contribution: 2/14/2024 Aggregate This Election: \$ \$50.00

Business or Organization Name: _____ **OR**
First Name: James Middle Name: _____ Last Name: Jalenak
Address: 7820 Walking Horse Circle Apt 31 City: Germantown State: TN Zip Code: 38138
Occupation: Retired Employer: Retired
Contribution Received For: Primary Election General Election Runoff (Local Elections Only)
Amount of Contribution: \$ \$25.00 Date of Contribution: 2/27/2024 Aggregate This Election: \$ \$25.00

Total Contributions: \$ \$5,574.00

(Carry forward to the next page if additional pages of this form are used. If this is the last page of contributions, this amount must be shown in the summary on first page.)

ITEMIZED STATEMENT OF CONTRIBUTIONS - CANDIDATE

1. Candidate or Committee Name: Rhea Clift
2. Reporting Period: Start Date: 1/16/2024 End Date: 3/31/2024
3. Total campaign contributions from preceding page (enter \$0 if first page) \$ \$5,574.00

COMPLETE THE APPROPRIATE ITEMS FOR EACH ITEMIZED CONTRIBUTION.

Business or Organization Name: _____ **OR**
First Name: Kim Middle Name: _____ Last Name: Johnson
Address: 2437 Madison Ave City: Memphis State: TN Zip Code: 38112
Occupation: Sales Assistant Employer: Raymond James
Contribution Received For: Primary Election General Election Runoff (Local Elections Only)
Amount of Contribution: \$ \$100.00 Date of Contribution: 2/27/2024 Aggregate This Election: \$ \$100.00

Business or Organization Name: _____ **OR**
First Name: Rose Middle Name: _____ Last Name: Johnston
Address: 111 Norwal Rd City: Memphis State: TN Zip Code: 38117
Occupation: Retired Employer: Retired
Contribution Received For: Primary Election General Election Runoff (Local Elections Only)
Amount of Contribution: \$ \$500.00 Date of Contribution: 2/27/2024 Aggregate This Election: \$ \$500.00

Business or Organization Name: _____ **OR**
First Name: Judith Middle Name: R. Last Name: Jones
Address: 10330 Statfield Drive City: Collierville State: TN Zip Code: 38017
Occupation: Distributor Employer: SendOutCards
Contribution Received For: Primary Election General Election Runoff (Local Elections Only)
Amount of Contribution: \$ \$100.00 Date of Contribution: 2/29/2024 Aggregate This Election: \$ \$100.00

Business or Organization Name: _____ **OR**
First Name: John Middle Name: _____ Last Name: Kendrick
Address: 1316 Bray Park Dr East City: Collierville State: TN Zip Code: 38017
Occupation: Partner Employer: CFP Edfe
Contribution Received For: Primary Election General Election Runoff (Local Elections Only)
Amount of Contribution: \$ \$150.00 Date of Contribution: 2/9/2024 Aggregate This Election: \$ \$150.00

Total Contributions: \$ \$6,424.00

(Carry forward to the next page if additional pages of this form are used. If this is the last page of contributions, this amount must be shown in the summary on first page.)

ITEMIZED STATEMENT OF CONTRIBUTIONS - CANDIDATE

1. Candidate or Committee Name: Rhea Clift
2. Reporting Period: Start Date: 1/16/2024 End Date: 3/31/2024
3. Total campaign contributions from preceding page (enter \$0 if first page) \$ \$6,424.00

COMPLETE THE APPROPRIATE ITEMS FOR EACH ITEMIZED CONTRIBUTION.

Business or Organization Name: _____ **OR**

First Name: Pamela Middle Name: J. Last Name: Key

Address: 7106 Manor Woods Court City: Germantown State: TN Zip Code: 38138

Occupation: Retired Employer: Retired

Contribution Received For: Primary Election General Election Runoff (Local Elections Only)

Amount of Contribution: \$ \$250.00 Date of Contribution: 2/29/2024 Aggregate This Election: \$ \$250.00

Business or Organization Name: _____ **OR**

First Name: Deborah Middle Name: E. Last Name: Kinler

Address: 3279 Wetherby Cove S City: Germantown State: TN Zip Code: 38139

Occupation: Teacher Employer: Germantown Coordinated School Health

Contribution Received For: Primary Election General Election Runoff (Local Elections Only)

Amount of Contribution: \$ \$150.00 Date of Contribution: 2/21/2024 Aggregate This Election: \$ \$150.00

Business or Organization Name: _____ **OR**

First Name: S. Middle Name: _____ Last Name: Lawless-Glassman

Address: 7787 Dogwood Rd City: Germantown State: TN Zip Code: 38138

Occupation: Homemaker Employer: None

Contribution Received For: Primary Election General Election Runoff (Local Elections Only)

Amount of Contribution: \$ \$500.00 Date of Contribution: 2/29/2024 Aggregate This Election: \$ \$500.00

Business or Organization Name: _____ **OR**

First Name: Gerald Middle Name: D. Last Name: Lawson Jr.

Address: 275 S Walnut Bend Rd Ste 100 City: Cordova State: TN Zip Code: 38018

Occupation: Attorney Employer: Law Office of Gerald Lawson

Contribution Received For: Primary Election General Election Runoff (Local Elections Only)

Amount of Contribution: \$ \$500.00 Date of Contribution: 2/8/2024 Aggregate This Election: \$ \$500.00

Total Contributions: \$ \$7,824.00

(Carry forward to the next page if additional pages of this form are used. If this is the last page of contributions, this amount must be shown in the summary on first page.)

ITEMIZED STATEMENT OF CONTRIBUTIONS - CANDIDATE

1. Candidate or Committee Name: Rhea Clift
2. Reporting Period: Start Date: 1/16/2024 End Date: 3/31/2024
3. Total campaign contributions from preceding page (enter \$0 if first page) \$ \$7,824.00

COMPLETE THE APPROPRIATE ITEMS FOR EACH ITEMIZED CONTRIBUTION.

Business or Organization Name: _____ **OR**
First Name: Stephen Middle Name: R. Last Name: Leffler
Address: 707 Adams Avenue City: Memphis State: TN Zip Code: 38105
Occupation: Attorney Employer: Self Employed
Contribution Received For: Primary Election General Election Runoff (Local Elections Only)
Amount of Contribution: \$ \$100.00 Date of Contribution: 2/15/2024 Aggregate This Election: \$ \$100.00

Business or Organization Name: _____ **OR**
First Name: Kay Middle Name: _____ Last Name: Liles
Address: 6401 Swan Nest Cove City: Memphis State: TN Zip Code: 38120
Occupation: Retired Employer: Retired
Contribution Received For: Primary Election General Election Runoff (Local Elections Only)
Amount of Contribution: \$ \$100.00 Date of Contribution: 2/26/2024 Aggregate This Election: \$ \$100.00

Business or Organization Name: _____ **OR**
First Name: Anca Middle Name: _____ Last Name: Marr
Address: 7901 Collection Cove City: Germantown State: TN Zip Code: 38138
Occupation: Retired Employer: Retired
Contribution Received For: Primary Election General Election Runoff (Local Elections Only)
Amount of Contribution: \$ \$50.00 Date of Contribution: 2/21/2024 Aggregate This Election: \$ \$50.00

Business or Organization Name: _____ **OR**
First Name: Martha Middle Name: _____ Last Name: Mayers
Address: 2821 Hunters Forest Dr City: Germantown State: TN Zip Code: 38138
Occupation: Retired Employer: Retired
Contribution Received For: Primary Election General Election Runoff (Local Elections Only)
Amount of Contribution: \$ \$50.00 Date of Contribution: 2/19/2024 Aggregate This Election: \$ \$50.00

Total Contributions: \$ \$8,124.00

(Carry forward to the next page if additional pages of this form are used. If this is the last page of contributions, this amount must be shown in the summary on first page.)

ITEMIZED STATEMENT OF CONTRIBUTIONS - CANDIDATE

1. Candidate or Committee Name: Rhea Clift
2. Reporting Period: Start Date: 1/16/2024 End Date: 3/31/2024
3. Total campaign contributions from preceding page (enter \$0 if first page) \$ \$8,124.00

COMPLETE THE APPROPRIATE ITEMS FOR EACH ITEMIZED CONTRIBUTION.

Business or Organization Name: _____ **OR**
First Name: Anne Middle Name: _____ Last Name: McCormick
Address: 3084 Chapel Woods Cove City: Germantown State: TN Zip Code: 38139
Occupation: Retired Employer: Retired
Contribution Received For: Primary Election General Election Runoff (Local Elections Only)
Amount of Contribution: \$ \$100.00 Date of Contribution: 2/28/2024 Aggregate This Election: \$ \$100.00

Business or Organization Name: _____ **OR**
First Name: W. R. Middle Name: _____ Last Name: McKelvy Jr.
Address: 8634 Sycamore Trail City: Germantown State: TN Zip Code: 38139
Occupation: President Employer: Mallory Neely House
Contribution Received For: Primary Election General Election Runoff (Local Elections Only)
Amount of Contribution: \$ \$100.00 Date of Contribution: 2/2/2024 Aggregate This Election: \$ \$100.00

Business or Organization Name: _____ **OR**
First Name: Natalie Middle Name: _____ Last Name: Moran
Address: 12290 Macon Rd City: Collierville State: TN Zip Code: 38017
Occupation: Retirement Plan Admin Employer: Burleigh Consulting Group
Contribution Received For: Primary Election General Election Runoff (Local Elections Only)
Amount of Contribution: \$ \$500.00 Date of Contribution: 2/28/2024 Aggregate This Election: \$ \$500.00

Business or Organization Name: _____ **OR**
First Name: Brandon Middle Name: Garrott Last Name: Morrison
Address: 196 Cherry Cir W City: Memphis State: TN Zip Code: 38117
Occupation: County Commissioner Employer: Shelby County
Contribution Received For: Primary Election General Election Runoff (Local Elections Only)
Amount of Contribution: \$ \$500.00 Date of Contribution: 2/9/2024 Aggregate This Election: \$ \$500.00

Total Contributions: \$ \$9,324.00

(Carry forward to the next page if additional pages of this form are used. If this is the last page of contributions, this amount must be shown in the summary on first page.)

ITEMIZED STATEMENT OF CONTRIBUTIONS - CANDIDATE

1. Candidate or Committee Name: Rhea Clift
2. Reporting Period: Start Date: 1/16/2024 End Date: 3/31/2024
3. Total campaign contributions from preceding page (enter \$0 if first page) \$ \$9,324.00

COMPLETE THE APPROPRIATE ITEMS FOR EACH ITEMIZED CONTRIBUTION.

Business or Organization Name: _____ **OR**
First Name: Thayne Middle Name: _____ Last Name: Muller
Address: 5870 Fairwood Lane City: Memphis State: TN Zip Code: 38120
Occupation: Retired Employer: Retired
Contribution Received For: Primary Election General Election Runoff (Local Elections Only)
Amount of Contribution: \$ \$1,800.00 Date of Contribution: 2/7/2024 Aggregate This Election: \$ \$1,800.00

Business or Organization Name: _____ **OR**
First Name: Patricia Middle Name: K. Last Name: Russell
Address: 2920 Meadow Wood Cv City: Germantown State: TN Zip Code: 38138
Occupation: Office Manager Employer: Germantown Christian Church
Contribution Received For: Primary Election General Election Runoff (Local Elections Only)
Amount of Contribution: \$ \$150.00 Date of Contribution: 2/29/2024 Aggregate This Election: \$ \$150.00

Business or Organization Name: _____ **OR**
First Name: Anthony Middle Name: _____ Last Name: Salvaggio
Address: 7880 Radford Ridge City: Germantown State: TN Zip Code: 38139
Occupation: Builder Employer: The Salvaggio Group
Contribution Received For: Primary Election General Election Runoff (Local Elections Only)
Amount of Contribution: \$ \$500.00 Date of Contribution: 1/17/2024 Aggregate This Election: \$ \$500.00

Business or Organization Name: _____ **OR**
First Name: Barbara Middle Name: F. Last Name: Salvaggio
Address: 9444 Dogwood Rd S City: Germantown State: TN Zip Code: 38139
Occupation: Homemaker Employer: None
Contribution Received For: Primary Election General Election Runoff (Local Elections Only)
Amount of Contribution: \$ \$500.00 Date of Contribution: 2/29/2024 Aggregate This Election: \$ \$500.00

Total Contributions: \$ \$12,274.00

(Carry forward to the next page if additional pages of this form are used. If this is the last page of contributions, this amount must be shown in the summary on first page.)

ITEMIZED STATEMENT OF CONTRIBUTIONS - CANDIDATE

1. Candidate or Committee Name: Rhea Clift
2. Reporting Period: Start Date: 1/16/2024 End Date: 3/31/2024
3. Total campaign contributions from preceding page (enter \$0 if first page) \$ \$12,274.00

COMPLETE THE APPROPRIATE ITEMS FOR EACH ITEMIZED CONTRIBUTION.

Business or Organization Name: _____ **OR**
First Name: Claire Middle Name: R. Last Name: Shapiro
Address: 1992 Arden Walk Lane City: Germantown State: TN Zip Code: 38138
Occupation: Retired Employer: Retired
Contribution Received For: Primary Election General Election Runoff (Local Elections Only)
Amount of Contribution: \$ \$25.00 Date of Contribution: 2/15/2024 Aggregate This Election: \$ \$25.00

Business or Organization Name: _____ **OR**
First Name: Jack Middle Name: P. Last Name: Sherman
Address: 200 Jefferson Ave Ste 700 City: Memphis State: TN Zip Code: 38103
Occupation: Attorney Employer: Self Employed
Contribution Received For: Primary Election General Election Runoff (Local Elections Only)
Amount of Contribution: \$ \$500.00 Date of Contribution: 2/29/2024 Aggregate This Election: \$ \$500.00

Business or Organization Name: _____ **OR**
First Name: William Middle Name: L. Last Name: Siler
Address: 9400 Grove View Cv City: Germantown State: TN Zip Code: 38139
Occupation: Retired Employer: Retired
Contribution Received For: Primary Election General Election Runoff (Local Elections Only)
Amount of Contribution: \$ \$200.00 Date of Contribution: 2/29/2024 Aggregate This Election: \$ \$200.00

Business or Organization Name: _____ **OR**
First Name: Judy Middle Name: _____ Last Name: Stephenson
Address: 6534 CHerryhill Parkway City: Memphis State: TN Zip Code: 38120
Occupation: Retired Employer: Retired
Contribution Received For: Primary Election General Election Runoff (Local Elections Only)
Amount of Contribution: \$ \$250.00 Date of Contribution: 2/5/2024 Aggregate This Election: \$ \$250.00

Total Contributions: \$ \$13,249.00

(Carry forward to the next page if additional pages of this form are used. If this is the last page of contributions, this amount must be shown in the summary on first page.)

ITEMIZED STATEMENT OF CONTRIBUTIONS - CANDIDATE

1. Candidate or Committee Name: Rhea Clift
2. Reporting Period: Start Date: 1/16/2024 End Date: 3/31/2024
3. Total campaign contributions from preceding page (enter \$0 if first page) \$ \$13,249.00

COMPLETE THE APPROPRIATE ITEMS FOR EACH ITEMIZED CONTRIBUTION.

Business or Organization Name: _____ **OR**
First Name: Margaret Middle Name: Wellford Last Name: Tabor
Address: 1996 Kirby Wills Cove City: Memphis State: TN Zip Code: 38119
Occupation: Retired Employer: Retired
Contribution Received For: Primary Election General Election Runoff (Local Elections Only)
Amount of Contribution: \$ \$1,000.00 Date of Contribution: 2/29/2024 Aggregate This Election: \$ \$1,000.00

Business or Organization Name: _____ **OR**
First Name: Owen Middle Name: _____ Last Name: Tabor
Address: 6500 May Creek Cove City: Memphis State: TN Zip Code: 38119
Occupation: Physician Employer: OrthoSouth
Contribution Received For: Primary Election General Election Runoff (Local Elections Only)
Amount of Contribution: \$ \$500.00 Date of Contribution: 2/7/2024 Aggregate This Election: \$ \$500.00

Business or Organization Name: _____ **OR**
First Name: Lloyd Middle Name: R. Last Name: Thomas
Address: 2435 Birnam Wood Dr City: Germantown State: TN Zip Code: 38138
Occupation: Physician Employer: MidSouth Imaging
Contribution Received For: Primary Election General Election Runoff (Local Elections Only)
Amount of Contribution: \$ \$500.00 Date of Contribution: 2/29/2024 Aggregate This Election: \$ \$500.00

Business or Organization Name: _____ **OR**
First Name: Brandon Middle Name: _____ Last Name: Toney
Address: 8663 Maple Creek Cove City: Germantown State: TN Zip Code: 38139
Occupation: Nurse Practitioner Employer: MidSouth Pulmonary Specialist
Contribution Received For: Primary Election General Election Runoff (Local Elections Only)
Amount of Contribution: \$ \$250.00 Date of Contribution: 2/22/2024 Aggregate This Election: \$ \$250.00

Total Contributions: \$ \$15,499.00

(Carry forward to the next page if additional pages of this form are used. If this is the last page of contributions, this amount must be shown in the summary on first page.)

ITEMIZED STATEMENT OF CONTRIBUTIONS - CANDIDATE

1. Candidate or Committee Name: Rhea Clift
2. Reporting Period: Start Date: 1/16/2024 End Date: 3/31/2024
3. Total campaign contributions from preceding page (enter \$0 if first page) \$ \$15,499.00

COMPLETE THE APPROPRIATE ITEMS FOR EACH ITEMIZED CONTRIBUTION.

Business or Organization Name: _____ **OR**
First Name: Pamela Middle Name: _____ Last Name: Toppins
Address: 8565 Beaverwood Dr City: Germantown State: TN Zip Code: 38138
Occupation: Retired Employer: Retired
Contribution Received For: Primary Election General Election Runoff (Local Elections Only)
Amount of Contribution: \$ \$100.00 Date of Contribution: 2/21/2024 Aggregate This Election: \$ \$100.00

Business or Organization Name: _____ **OR**
First Name: Barbara Middle Name: _____ Last Name: Trautman
Address: 3089 Oakleigh Ln City: Germantown State: TN Zip Code: 38138
Occupation: Homemaker Employer: None
Contribution Received For: Primary Election General Election Runoff (Local Elections Only)
Amount of Contribution: \$ \$500.00 Date of Contribution: 2/9/2024 Aggregate This Election: \$ \$500.00

Business or Organization Name: _____ **OR**
First Name: Lucy Middle Name: _____ Last Name: Wilkinson
Address: 7820 Walking Horse Circle Apt 12 City: Germantown State: TN Zip Code: 38138
Occupation: Retired Employer: Retired
Contribution Received For: Primary Election General Election Runoff (Local Elections Only)
Amount of Contribution: \$ \$50.00 Date of Contribution: 2/13/2024 Aggregate This Election: \$ \$50.00

Business or Organization Name: _____ **OR**
First Name: Blanche Middle Name: _____ Last Name: Williams
Address: 7715 Dogwood Rd City: Germantown State: TN Zip Code: 38138
Occupation: Retired Employer: Retired
Contribution Received For: Primary Election General Election Runoff (Local Elections Only)
Amount of Contribution: \$ \$500.00 Date of Contribution: 2/26/2024 Aggregate This Election: \$ \$500.00

Total Contributions: \$ \$16,649.00

(Carry forward to the next page if additional pages of this form are used. If this is the last page of contributions, this amount must be shown in the summary on first page.)

ITEMIZED STATEMENT OF CONTRIBUTIONS - CANDIDATE

1. Candidate or Committee Name: Rhea Clift
2. Reporting Period: Start Date: 1/16/2024 End Date: 3/31/2024
3. Total campaign contributions from preceding page (enter \$0 if first page) \$ \$16,649.00

COMPLETE THE APPROPRIATE ITEMS FOR EACH ITEMIZED CONTRIBUTION.

Business or Organization Name: _____ **OR**
First Name: Dave Middle Name: _____ Last Name: Wittman
Address: 3876 Walnut Grove City: Memphis State: TN Zip Code: 38111
Occupation: Project Manager Employer: Quality Management
Contribution Received For: Primary Election General Election Runoff (Local Elections Only)
Amount of Contribution: \$ \$50.00 Date of Contribution: 2/28/2024 Aggregate This Election: \$ \$50.00

Business or Organization Name: _____ **OR**
First Name: Patricia Middle Name: _____ Last Name: Woodard
Address: 964 Handforth Cove City: Collierville State: TN Zip Code: 38017
Occupation: Retired Employer: Retired
Contribution Received For: Primary Election General Election Runoff (Local Elections Only)
Amount of Contribution: \$ \$50.00 Date of Contribution: 2/20/2024 Aggregate This Election: \$ \$50.00

Business or Organization Name: _____ **OR**
First Name: Lucy Middle Name: Van Last Name: Zandt
Address: 4437 Coltwood Drive City: Lakeland State: TN Zip Code: 38002
Occupation: Retired Employer: Retired
Contribution Received For: Primary Election General Election Runoff (Local Elections Only)
Amount of Contribution: \$ \$25.00 Date of Contribution: 2/26/2024 Aggregate This Election: \$ \$25.00

Business or Organization Name: _____ **OR**
First Name: Sandra Middle Name: _____ Last Name: Bethel
Address: 407 Muirfield Dr City: Memphis State: TN Zip Code: 38125
Occupation: Retired Employer: Retired
Contribution Received For: Primary Election General Election Runoff (Local Elections Only)
Amount of Contribution: \$ \$50.00 Date of Contribution: 2/27/2024 Aggregate This Election: \$ \$50.00

Total Contributions: \$ \$16,824.00

(Carry forward to the next page if additional pages of this form are used. If this is the last page of contributions, this amount must be shown in the summary on first page.)

ITEMIZED STATEMENT OF CONTRIBUTIONS - CANDIDATE

1. Candidate or Committee Name: Rhea Clift
2. Reporting Period: Start Date: 1/16/2024 End Date: 3/31/2024
3. Total campaign contributions from preceding page (enter \$0 if first page) \$ \$16,824.00

COMPLETE THE APPROPRIATE ITEMS FOR EACH ITEMIZED CONTRIBUTION.

Business or Organization Name: _____ **OR**
First Name: Jennifer Middle Name: _____ Last Name: Sisson
Address: 9331 Groveway Cv City: Germantown State: TN Zip Code: 38139
Occupation: Partner Employer: Sisson and Sisson Law Firm
Contribution Received For: Primary Election General Election Runoff (Local Elections Only)
Amount of Contribution: \$ \$100.00 Date of Contribution: 2/27/2024 Aggregate This Election: \$ \$100.00

Business or Organization Name: _____ **OR**
First Name: Josephine Middle Name: _____ Last Name: Lawson
Address: 6545 Green Shadows Lane City: Memphis State: TN Zip Code: 38119
Occupation: Retired Employer: Retired
Contribution Received For: Primary Election General Election Runoff (Local Elections Only)
Amount of Contribution: \$ \$100.00 Date of Contribution: 2/28/2024 Aggregate This Election: \$ \$100.00

Business or Organization Name: _____ **OR**
First Name: Margaret Middle Name: _____ Last Name: Cobb-Boyd
Address: 9054 Baynard Loop North City: Germantown State: TN Zip Code: 38139
Occupation: Retired Employer: Retired
Contribution Received For: Primary Election General Election Runoff (Local Elections Only)
Amount of Contribution: \$ \$250.00 Date of Contribution: 3/7/2024 Aggregate This Election: \$ \$250.00

Business or Organization Name: _____ **OR**
First Name: Susan Middle Name: K. Last Name: Crawford
Address: 1756 Beaver Trail Dr City: Cordova State: TN Zip Code: 38016
Occupation: Retired Employer: Retired
Contribution Received For: Primary Election General Election Runoff (Local Elections Only)
Amount of Contribution: \$ \$200.00 Date of Contribution: 3/18/2024 Aggregate This Election: \$ \$200.00

Total Contributions: \$ \$17,474.00

(Carry forward to the next page if additional pages of this form are used. If this is the last page of contributions, this amount must be shown in the summary on first page.)

ITEMIZED STATEMENT OF CONTRIBUTIONS - CANDIDATE

1. Candidate or Committee Name: Rhea Clift
2. Reporting Period: Start Date: 1/16/2024 End Date: 3/31/2024
3. Total campaign contributions from preceding page (enter \$0 if first page) \$ \$17,474.00

COMPLETE THE APPROPRIATE ITEMS FOR EACH ITEMIZED CONTRIBUTION.

Business or Organization Name: _____ **OR**
First Name: Harry Middle Name: _____ Last Name: Danziger
Address: 7237 Great Oaks Rd City: Germantown State: TN Zip Code: 38138
Occupation: Retired Employer: Retired
Contribution Received For: Primary Election General Election Runoff (Local Elections Only)
Amount of Contribution: \$ \$50.00 Date of Contribution: 3/3/2024 Aggregate This Election: \$ \$50.00

Business or Organization Name: _____ **OR**
First Name: Joel Middle Name: H. Last Name: Porter
Address: PO Box 381226 City: Germantown State: TN Zip Code: 38183
Occupation: Attorney Employer: Burch Porter and Johnson
Contribution Received For: Primary Election General Election Runoff (Local Elections Only)
Amount of Contribution: \$ \$250.00 Date of Contribution: 3/18/2024 Aggregate This Election: \$ \$250.00

Business or Organization Name: _____ **OR**
First Name: Mary Middle Name: T. Last Name: Sullivan
Address: 9324 Walters Woods Ln City: Germantown State: TN Zip Code: 38139
Occupation: Nurse Practitioner Employer: Consolidated Medical of Memphis
Contribution Received For: Primary Election General Election Runoff (Local Elections Only)
Amount of Contribution: \$ \$100.00 Date of Contribution: 3/18/2024 Aggregate This Election: \$ \$100.00

Business or Organization Name: _____ **OR**
First Name: Rhonda Middle Name: _____ Last Name: Beaty
Address: 2237 Otterburn Ln City: Germantown State: TN Zip Code: 38139
Occupation: Retired Employer: Retired
Contribution Received For: Primary Election General Election Runoff (Local Elections Only)
Amount of Contribution: \$ \$50.00 Date of Contribution: 3/29/2024 Aggregate This Election: \$ \$50.00

Total Contributions: \$ \$17,924.00

(Carry forward to the next page if additional pages of this form are used. If this is the last page of contributions, this amount must be shown in the summary on first page.)

ITEMIZED STATEMENT OF CONTRIBUTIONS - CANDIDATE

1. Candidate or Committee Name: Rhea Clift
2. Reporting Period: Start Date: 1/16/2024 End Date: 3/31/2024
3. Total campaign contributions from preceding page (enter \$0 if first page) \$ \$17,924.00

COMPLETE THE APPROPRIATE ITEMS FOR EACH ITEMIZED CONTRIBUTION.

Business or Organization Name: _____ **OR**
First Name: Frank Middle Name: _____ Last Name: Childress
Address: 165 Madison Ave Ste 2000 City: Memphis State: TN Zip Code: 38103
Occupation: Shareholder Employer: Baker Donelson
Contribution Received For: Primary Election General Election Runoff (Local Elections Only)
Amount of Contribution: \$ \$200.00 Date of Contribution: 3/28/2024 Aggregate This Election: \$ \$200.00

Business or Organization Name: _____ **OR**
First Name: Greg Middle Name: _____ Last Name: Hurley
Address: 7460 Stout Rd City: Germantown State: TN Zip Code: 38138
Occupation: Admin Employer: CMPM
Contribution Received For: Primary Election General Election Runoff (Local Elections Only)
Amount of Contribution: \$ \$100.00 Date of Contribution: 3/28/2024 Aggregate This Election: \$ \$100.00

Business or Organization Name: _____ **OR**
First Name: Marty Middle Name: _____ Last Name: Kiser
Address: 7873 Sophie Lane City: Germantown State: TN Zip Code: 38138
Occupation: Owner Employer: Kisers Floor Fashions
Contribution Received For: Primary Election General Election Runoff (Local Elections Only)
Amount of Contribution: \$ \$50.00 Date of Contribution: 3/28/2024 Aggregate This Election: \$ \$50.00

Business or Organization Name: _____ **OR**
First Name: Carrie Middle Name: W. Last Name: Montgomery
Address: 8971 Winding Way City: Germantown State: TN Zip Code: 38139
Occupation: Director Employer: TPC Southwind Inc
Contribution Received For: Primary Election General Election Runoff (Local Elections Only)
Amount of Contribution: \$ \$300.00 Date of Contribution: 3/29/2024 Aggregate This Election: \$ \$300.00

Total Contributions: \$ \$18,574.00

(Carry forward to the next page if additional pages of this form are used. If this is the last page of contributions, this amount must be shown in the summary on first page.)

ITEMIZED STATEMENT OF CONTRIBUTIONS - CANDIDATE

1. Candidate or Committee Name: Rhea Clift
2. Reporting Period: Start Date: 1/16/2024 End Date: 3/31/2024
3. Total campaign contributions from preceding page (enter \$0 if first page) \$ \$18,574.00

COMPLETE THE APPROPRIATE ITEMS FOR EACH ITEMIZED CONTRIBUTION.

Business or Organization Name: _____ **OR**
First Name: Gretchen Middle Name: _____ Last Name: Reaves
Address: 8685 Players Fwy City: Memphis State: TN Zip Code: 38125
Occupation: Retired Employer: Retired
Contribution Received For: Primary Election General Election Runoff (Local Elections Only)
Amount of Contribution: \$ \$100.00 Date of Contribution: 3/28/2024 Aggregate This Election: \$ \$100.00

Business or Organization Name: _____ **OR**
First Name: William Middle Name: _____ Last Name: Bond
Address: 10 Red Tail Court City: Fairview State: NC Zip Code: 28730
Occupation: Retired Employer: Retired
Contribution Received For: Primary Election General Election Runoff (Local Elections Only)
Amount of Contribution: \$ \$100.00 Date of Contribution: 3/20/2024 Aggregate This Election: \$ \$100.00

Business or Organization Name: _____ **OR**
First Name: _____ Middle Name: _____ Last Name: _____
Address: _____ City: _____ State: _____ Zip Code: _____
Occupation: _____ Employer: _____
Contribution Received For: Primary Election General Election Runoff (Local Elections Only)
Amount of Contribution: \$ _____ Date of Contribution: _____ Aggregate This Election: \$ _____

Business or Organization Name: _____ **OR**
First Name: _____ Middle Name: _____ Last Name: _____
Address: _____ City: _____ State: _____ Zip Code: _____
Occupation: _____ Employer: _____
Contribution Received For: Primary Election General Election Runoff (Local Elections Only)
Amount of Contribution: \$ _____ Date of Contribution: _____ Aggregate This Election: \$ _____

Total Contributions: \$ \$18,774.00
(Carry forward to the next page if additional pages of this form are used. If this is the last page of contributions, this amount must be shown in the summary on first page.)

ITEMIZED STATEMENT OF EXPENDITURES - CANDIDATE

1. Candidate or Committee Name: Rhea Clift
2. Reporting Period: Start Date: 1/16/2024 End Date: 3/31/2024
3. Total campaign expenditures from preceding page (enter \$0 if first page) \$ \$0.00

COMPLETE THE APPROPRIATE ITEMS FOR EACH EXPENDITURE. **All expenditures must be itemized.** If the expenditure is an in-kind contribution to a candidate, please remember to include the purpose of the expenditure (e.g., postage, printing, etc.) along with the candidate's name in the purpose of the expenditure section.

Business or Organization Name: Watkins Uiberall PLLC **OR**

First Name: _____ Middle Name: _____ Last Name: _____

Address: 1661 Aaron Brenner Dr Ste 300 City: Memphis State: TN Zip Code: 38120

Purpose of Expenditure: Accounting

Amount of Expenditure: \$ \$500.00 Date of Expenditure: \$ 2/15/2024

Business or Organization Name: Margin of Victory Partners LLC **OR**

First Name: _____ Middle Name: _____ Last Name: _____

Address: PO Box 196 City: Collierville State: TN Zip Code: 38027

Purpose of Expenditure: Advertising

Amount of Expenditure: \$ \$400.00 Date of Expenditure: \$ 2/12/2024

Business or Organization Name: The Great Hall & Conference Center **OR**

First Name: _____ Middle Name: _____ Last Name: _____

Address: 1900 S Germantown Rd City: Germantown State: TN Zip Code: 38138

Purpose of Expenditure: Fundraiser

Amount of Expenditure: \$ \$212.50 Date of Expenditure: \$ 1/24/2024

Business or Organization Name: The Great Hall & Conference Center **OR**

First Name: _____ Middle Name: _____ Last Name: _____

Address: 1900 S Germantown Rd City: Germantown State: TN Zip Code: 38138

Purpose of Expenditure: Fundraiser

Amount of Expenditure: \$ \$253.94 Date of Expenditure: \$ 2/29/2024

Business or Organization Name: Perry Strategies **OR**

First Name: _____ Middle Name: _____ Last Name: _____

Address: 1797 Lisson Cove City: Collierville State: TN Zip Code: 38017

Purpose of Expenditure: Fundraising Commission

Amount of Expenditure: \$ \$525.00 Date of Expenditure: \$ 2/1/2024

Total Expenditures: \$ \$1,891.44

(Carry forward to the next page if additional pages of this form are used. If this is the last page of expenditures, this amount must be shown in the summary on first page.)

ITEMIZED STATEMENT OF EXPENDITURES - CANDIDATE

1. Candidate or Committee Name: Rhea Clift
2. Reporting Period: Start Date: 1/16/2024 End Date: 3/31/2024
3. Total campaign expenditures from preceding page (enter \$0 if first page) \$ \$1,891.44

COMPLETE THE APPROPRIATE ITEMS FOR EACH EXPENDITURE. **All expenditures must be itemized.** If the expenditure is an in-kind contribution to a candidate, please remember to include the purpose of the expenditure (e.g., postage, printing, etc.) along with the candidate's name in the purpose of the expenditure section.

Business or Organization Name: Margin of Victory Partners LLC **OR**

First Name: _____ Middle Name: _____ Last Name: _____

Address: PO Box 196 City: Collierville State: TN Zip Code: 38027

Purpose of Expenditure: Printing

Amount of Expenditure: \$ \$2,400.00 Date of Expenditure: \$ 2/12/2024

Business or Organization Name: Perry Strategies **OR**

First Name: _____ Middle Name: _____ Last Name: _____

Address: 1797 Lisson Cove City: Collierville State: TN Zip Code: 38017

Purpose of Expenditure: Printing

Amount of Expenditure: \$ \$420.24 Date of Expenditure: \$ 2/2/2024

Business or Organization Name: Raise The Money Inc **OR**

First Name: _____ Middle Name: _____ Last Name: _____

Address: PO Box 26466 City: Little Rock State: AR Zip Code: 72221

Purpose of Expenditure: Service Fees

Amount of Expenditure: \$ \$32.74 Date of Expenditure: \$ 1/17/2024

Business or Organization Name: Raise The Money Inc **OR**

First Name: _____ Middle Name: _____ Last Name: _____

Address: PO Box 26466 City: Little Rock State: AR Zip Code: 72221

Purpose of Expenditure: Service Fees

Amount of Expenditure: \$ \$12.50 Date of Expenditure: \$ 2/5/2024

Business or Organization Name: Raise The Money Inc **OR**

First Name: _____ Middle Name: _____ Last Name: _____

Address: PO Box 26466 City: Little Rock State: AR Zip Code: 72221

Purpose of Expenditure: Service Fees

Amount of Expenditure: \$ \$113.20 Date of Expenditure: \$ 2/7/2024

Total Expenditures: \$ \$4,870.12

(Carry forward to the next page if additional pages of this form are used. If this is the last page of expenditures, this amount must be shown in the summary on first page.)

ITEMIZED STATEMENT OF EXPENDITURES - CANDIDATE

1. Candidate or Committee Name: Rhea Clift
2. Reporting Period: Start Date: 1/16/2024 End Date: 3/31/2024
3. Total campaign expenditures from preceding page (enter \$0 if first page) \$ \$4,870.12

COMPLETE THE APPROPRIATE ITEMS FOR EACH EXPENDITURE. **All expenditures must be itemized.** If the expenditure is an in-kind contribution to a candidate, please remember to include the purpose of the expenditure (e.g., postage, printing, etc.) along with the candidate's name in the purpose of the expenditure section.

Business or Organization Name: Raise The Money Inc **OR**

First Name: _____ Middle Name: _____ Last Name: _____

Address: PO Box 26466 City: Little Rock State: AR Zip Code: 72221

Purpose of Expenditure: Service Fees

Amount of Expenditure: \$ \$24.75 Date of Expenditure: \$ 2/8/2024

Business or Organization Name: Raise The Money Inc **OR**

First Name: _____ Middle Name: _____ Last Name: _____

Address: PO Box 26466 City: Little Rock State: AR Zip Code: 72221

Purpose of Expenditure: Service Fees

Amount of Expenditure: \$ \$2.70 Date of Expenditure: \$ 2/13/2024

Business or Organization Name: Raise The Money Inc **OR**

First Name: _____ Middle Name: _____ Last Name: _____

Address: PO Box 26466 City: Little Rock State: AR Zip Code: 72221

Purpose of Expenditure: Service Fees

Amount of Expenditure: \$ \$2.70 Date of Expenditure: \$ 2/14/2024

Business or Organization Name: Raise The Money Inc **OR**

First Name: _____ Middle Name: _____ Last Name: _____

Address: PO Box 26466 City: Little Rock State: AR Zip Code: 72221

Purpose of Expenditure: Service Fees

Amount of Expenditure: \$ \$6.87 Date of Expenditure: \$ 2/19/2024

Business or Organization Name: Raise The Money Inc **OR**

First Name: _____ Middle Name: _____ Last Name: _____

Address: PO Box 26466 City: Little Rock State: AR Zip Code: 72221

Purpose of Expenditure: Service Fees

Amount of Expenditure: \$ \$7.85 Date of Expenditure: \$ 2/20/2024

Total Expenditures: \$ \$4,914.99

(Carry forward to the next page if additional pages of this form are used. If this is the last page of expenditures, this amount must be shown in the summary on first page.)

ITEMIZED STATEMENT OF EXPENDITURES - CANDIDATE

1. Candidate or Committee Name: Rhea Clift
2. Reporting Period: Start Date: 1/16/2024 End Date: 3/31/2024
3. Total campaign expenditures from preceding page (enter \$0 if first page) \$ \$4,914.99

COMPLETE THE APPROPRIATE ITEMS FOR EACH EXPENDITURE. **All expenditures must be itemized.** If the expenditure is an in-kind contribution to a candidate, please remember to include the purpose of the expenditure (e.g., postage, printing, etc.) along with the candidate's name in the purpose of the expenditure section.

Business or Organization Name: Raise The Money Inc **OR**

First Name: _____ Middle Name: _____ Last Name: _____

Address: PO Box 26466 City: Little Rock State: AR Zip Code: 72221

Purpose of Expenditure: Service Fees

Amount of Expenditure: \$ \$33.49 Date of Expenditure: \$ 2/21/2024

Business or Organization Name: Raise The Money Inc **OR**

First Name: _____ Middle Name: _____ Last Name: _____

Address: PO Box 26466 City: Little Rock State: AR Zip Code: 72221

Purpose of Expenditure: Service Fees

Amount of Expenditure: \$ \$36.52 Date of Expenditure: \$ 2/26/2024

Business or Organization Name: Raise The Money Inc **OR**

First Name: _____ Middle Name: _____ Last Name: _____

Address: PO Box 26466 City: Little Rock State: AR Zip Code: 72221

Purpose of Expenditure: Service Fees

Amount of Expenditure: \$ \$61.27 Date of Expenditure: \$ 2/27/2024

Business or Organization Name: Raise The Money Inc **OR**

First Name: _____ Middle Name: _____ Last Name: _____

Address: PO Box 26466 City: Little Rock State: AR Zip Code: 72221

Purpose of Expenditure: Service Fees

Amount of Expenditure: \$ \$52.70 Date of Expenditure: \$ 2/28/2024

Business or Organization Name: Best Sellers LLC **OR**

First Name: _____ Middle Name: _____ Last Name: _____

Address: 313 Red Eagle Circle City: Ridgeland State: MS Zip Code: 39157

Purpose of Expenditure: Website

Amount of Expenditure: \$ \$1,750.00 Date of Expenditure: \$ 2/20/2024

Total Expenditures: \$ \$6,848.97

(Carry forward to the next page if additional pages of this form are used. If this is the last page of expenditures, this amount must be shown in the summary on first page.)

ITEMIZED STATEMENT OF EXPENDITURES - CANDIDATE

1. Candidate or Committee Name: Rhea Clift
2. Reporting Period: Start Date: 1/16/2024 End Date: 3/31/2024
3. Total campaign expenditures from preceding page (enter \$0 if first page) \$ \$6,848.97

COMPLETE THE APPROPRIATE ITEMS FOR EACH EXPENDITURE. **All expenditures must be itemized.** If the expenditure is an in-kind contribution to a candidate, please remember to include the purpose of the expenditure (e.g., postage, printing, etc.) along with the candidate's name in the purpose of the expenditure section.

Business or Organization Name: Raise The Money Inc OR

First Name: _____ Middle Name: _____ Last Name: _____

Address: PO Box 26466 City: Little Rock State: AR Zip Code: 72221

Purpose of Expenditure: Service Fees

Amount of Expenditure: \$ \$13.00 Date of Expenditure: \$ 2/29/2024

Business or Organization Name: Raise the Money Inc OR

First Name: _____ Middle Name: _____ Last Name: _____

Address: PO Box 26466 City: Little Rock State: AR Zip Code: 72221

Purpose of Expenditure: Service Fees

Amount of Expenditure: \$ \$2.70 Date of Expenditure: \$ 3/5/2024

Business or Organization Name: Corks Wine and Spirits OR

First Name: _____ Middle Name: _____ Last Name: _____

Address: 3078 Village Sjops Dr Ste 13 City: Germantown State: TN Zip Code: 38138

Purpose of Expenditure: Food and Beverage

Amount of Expenditure: \$ \$282.76 Date of Expenditure: \$ 2/29/2024

Business or Organization Name: Kroger OR

First Name: _____ Middle Name: _____ Last Name: _____

Address: 7735 Farmington Blvd City: Germantown State: TN Zip Code: 38138

Purpose of Expenditure: Food and Beverage

Amount of Expenditure: \$ \$319.10 Date of Expenditure: \$ 2/29/2024

Business or Organization Name: Perry Strategies OR

First Name: _____ Middle Name: _____ Last Name: _____

Address: 1797 Lisson Cove City: Collierville State: TN Zip Code: 38017

Purpose of Expenditure: Fundraising Commission

Amount of Expenditure: \$ \$2,553.60 Date of Expenditure: \$ 2/29/2024

Total Expenditures: \$ \$10,020.13

(Carry forward to the next page if additional pages of this form are used. If this is the last page of expenditures, this amount must be shown in the summary on first page.)

ITEMIZED STATEMENT OF EXPENDITURES - CANDIDATE

1. Candidate or Committee Name: Rhea Clift
2. Reporting Period: Start Date: 1/16/2024 End Date: 3/31/2024
3. Total campaign expenditures from preceding page (enter \$0 if first page) \$ \$10,020.13

COMPLETE THE APPROPRIATE ITEMS FOR EACH EXPENDITURE. **All expenditures must be itemized.** If the expenditure is an in-kind contribution to a candidate, please remember to include the purpose of the expenditure (e.g., postage, printing, etc.) along with the candidate's name in the purpose of the expenditure section.

Business or Organization Name: USPS **OR**

First Name: _____ Middle Name: _____ Last Name: _____

Address: 7776 Farmington Blvd City: Germantown State: TN Zip Code: 38138

Purpose of Expenditure: Postage

Amount of Expenditure: \$ \$37.40 Date of Expenditure: \$ 2/29/2024

Business or Organization Name: Amazon **OR**

First Name: _____ Middle Name: _____ Last Name: _____

Address: 410 Terry Ave N City: Seattle State: WA Zip Code: 98109

Purpose of Expenditure: Supplies

Amount of Expenditure: \$ \$100.36 Date of Expenditure: \$ 2/29/2024

Business or Organization Name: Raise The Money Inc **OR**

First Name: _____ Middle Name: _____ Last Name: _____

Address: PO Box 26466 City: Little Rock State: AR Zip Code: 72221

Purpose of Expenditure: Service Fees

Amount of Expenditure: \$ \$23.05 Date of Expenditure: \$ 3/31/2024

Business or Organization Name: Raise The Money Inc **OR**

First Name: _____ Middle Name: _____ Last Name: _____

Address: PO Box 26466 City: Little Rock State: AR Zip Code: 72221

Purpose of Expenditure: Service Fees

Amount of Expenditure: \$ \$13.14 Date of Expenditure: \$ 3/21/2024

Business or Organization Name: Raise The Money Inc **OR**

First Name: _____ Middle Name: _____ Last Name: _____

Address: PO Box 26466 City: Little Rock State: AR Zip Code: 72221

Purpose of Expenditure: Service Fees

Amount of Expenditure: \$ \$2.70 Date of Expenditure: \$ 3/31/2024

Total Expenditures: \$ \$10,196.78

(Carry forward to the next page if additional pages of this form are used. If this is the last page of expenditures, this amount must be shown in the summary on first page.)

ITEMIZED STATEMENT OF LOANS - CANDIDATE

1. Candidate or Committee Name: Rhea Clift
2. Reporting Period: Start Date: 1/16/2024 End Date: 3/31/2024
3. Complete the appropriate items for each loan totaling more than one hundred dollars (\$100).

Complete the following for the source of each loan received and/or outstanding during the period.

Business or Organization Name: _____ **OR**

First Name: Rhea Middle Name: _____ Last Name: Clift

Address: 2365 Carters Grove Ln City: Germantown State: TN Zip Code: 38138

Outstanding Loan Balance (Beginning) \$ \$0.00

Loans Received \$ \$0.00

Loan Payments \$ \$0.00

Outstanding Loan (End) \$ \$3,000.00

Loan Received For: Primary Election General Election Runoff (Local Elections Only)

Date of Loan: 11/13/2023

List all endorsers or guarantors for above loan (If more space is needed, please attach additional pages.)

Business or Organization Name: _____ **OR**

First Name: _____ Middle Name: _____ Last Name: _____

Address: _____ City: _____ State: _____ Zip Code: _____

Amount Guaranteed Outstanding: \$ _____

Business or Organization Name: _____ **OR**

First Name: _____ Middle Name: _____ Last Name: _____

Address: _____ City: _____ State: _____ Zip Code: _____

Amount Guaranteed Outstanding: \$ _____

Business or Organization Name: _____ **OR**

First Name: _____ Middle Name: _____ Last Name: _____

Address: _____ City: _____ State: _____ Zip Code: _____

Amount Guaranteed Outstanding: \$ _____

Business or Organization Name: _____ **OR**

First Name: _____ Middle Name: _____ Last Name: _____

Address: _____ City: _____ State: _____ Zip Code: _____

Amount Guaranteed Outstanding: \$ _____

Totals for all loans (Complete this page for each outstanding loan during the period. Complete this section only on last page of loans.

Total loans received and loan payments should be shown on summary page. Outstanding loan balance should be shown on front page.)

Balance (Beginning) \$ \$0.00

Loans Received \$ \$0.00

Loan Payments \$ \$0.00

Outstanding Loan (End) \$ \$3,000.00